

OFFICE COPY

A/500781/267/2007

Planning Permit No. **APPROVED**

SUBJECT TO THE CONDITIONS IN THIS OFFICE LETTER

A/33909/2005 5-12-2005

P. Srinivasan 5/12/04

FOR MEMBER SECRETARY
CHENNAI METROPOLITAN
DEVELOPMENT AUTHORITY
CHENNAI - 600 008.

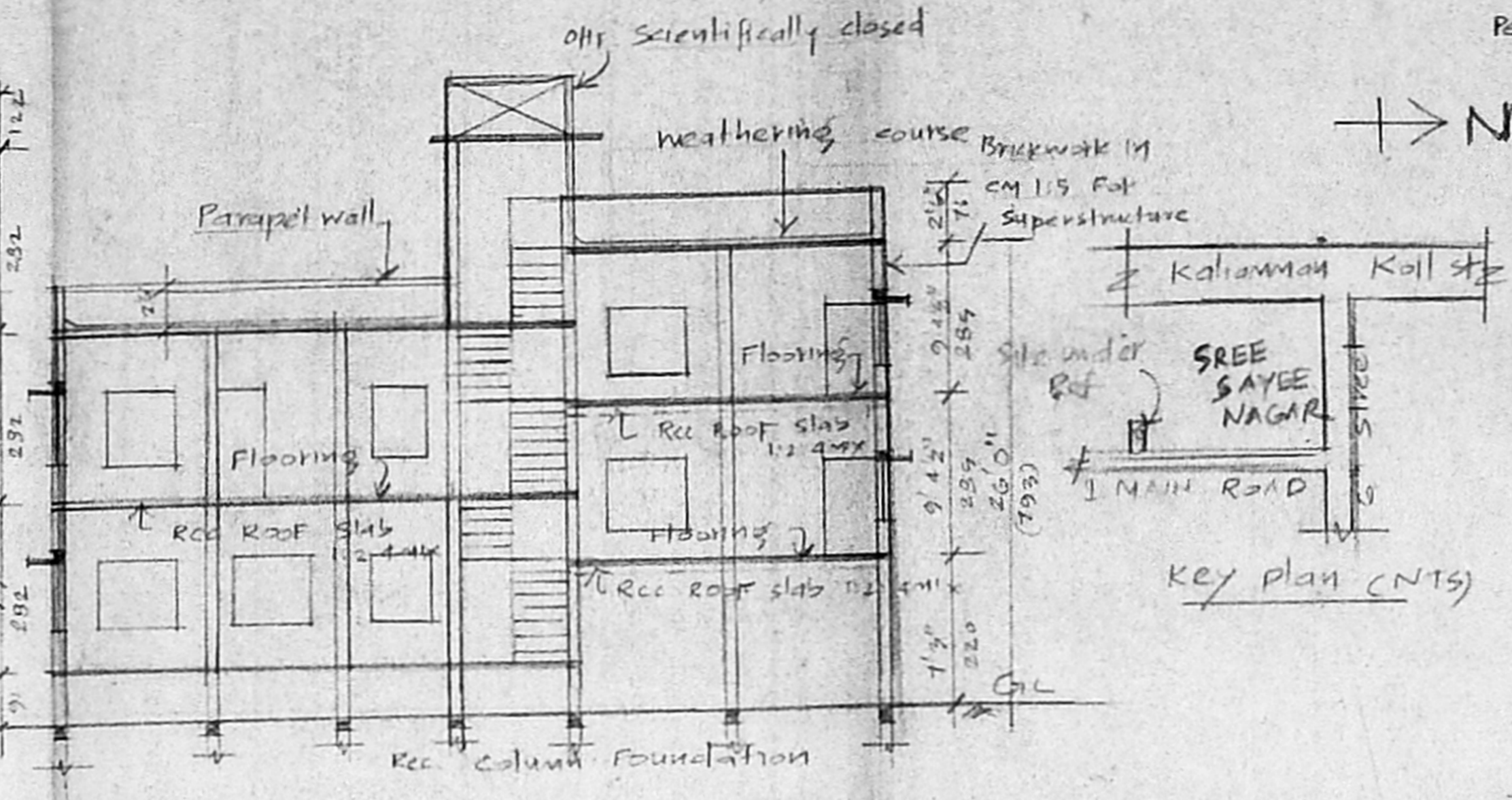

Section on AA

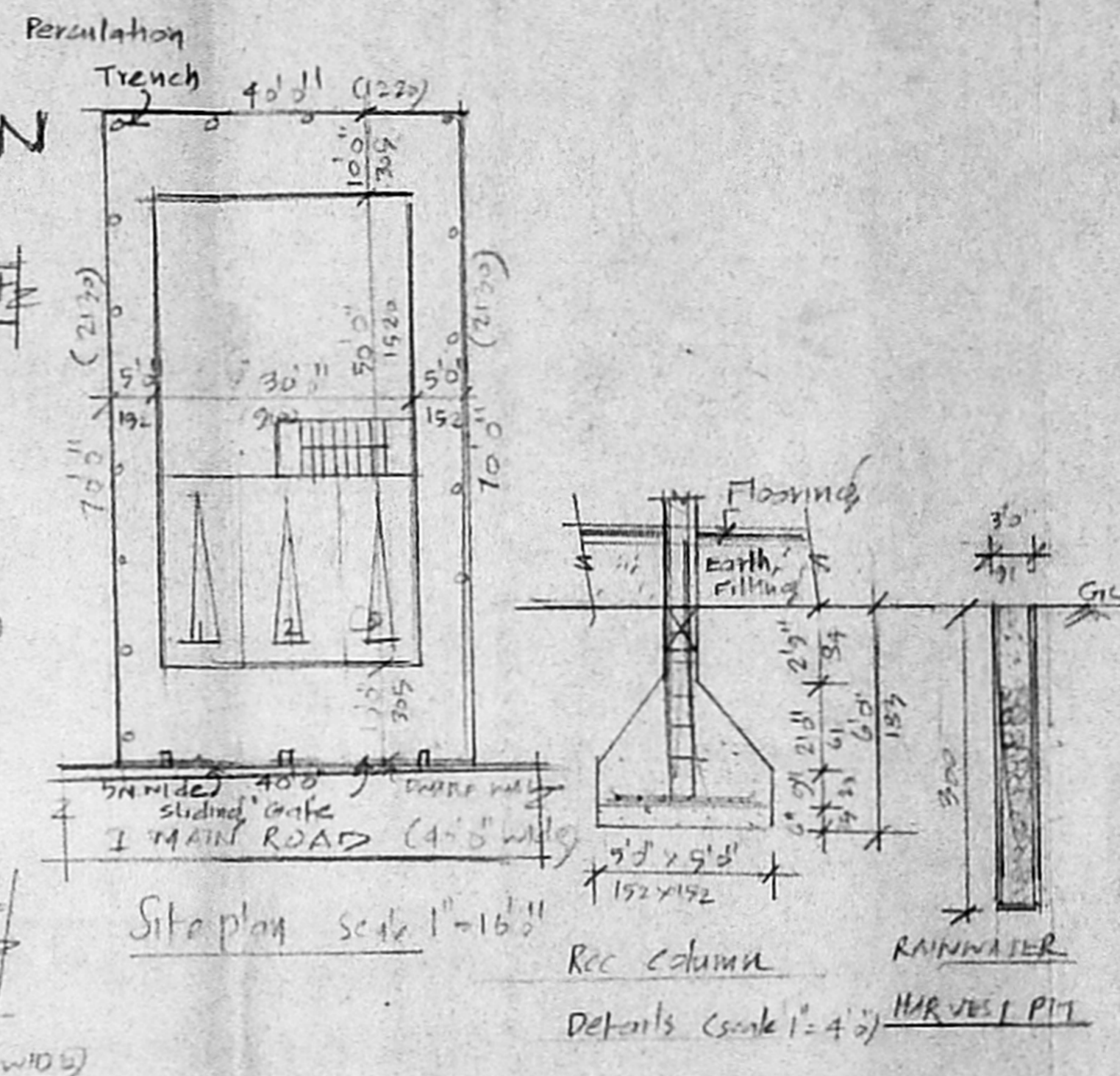

AREA DETAILS

Plot extent: 2800sft (260M²)

Still Floor cum Ground Floor Area: 1500sft (140M²)

First Floor: 1500sft (140M²)

Second Floor above still plan: 547sft (51M²)

Total Room Area: 11625sft (114M²)

Total Area: 3603sft (340M²)

Plot coverage 53%

Plot area 0.76 < 1.50

Reference

D Door	3'3" x 1'0"	(100x213)
D1 - do -	3'0" x 1'0"	91x213
D2 - do -	2'5" x 6'6"	176x193
W Window	5'5" x 4'6"	167x137
W - do -	4'0" x 4'6"	113x137
V Ventilator	3'3" x 2'6"	(91x61)
J Rec Jolly	6'0" x 4'6"	183x137

Colour Index

Proposed	==
Road	==
Boundary	==

Plan showing the proposed dwelling house at plot no: 38

S No 11, I MAIN ROAD SREE SAYEE NAGAR, SENJEN VILLAGE

Chennai Dh 65

ZONE V scale 1"=30'

K. S. Prathna Lalitha

OWNER

(Signature)

Ph: 4831519

A. ARUNACHALAMDCE
CORPORATION LICENSED SURVEYOR

ALANDUR, AMBATTUR, TOWNSHIP P.S. NO. 2,
2, Kalaignar Karunanidhi Road
SALIGRAMAM, MADRAS-600 033

OFFICE: HOUSE PLAN MATERS

ESTABLISHMENT NO: 222, PILLAI AGIPPAI VILL ST,
THIRUVALUR, MADRAS-600 004.

Engineer

